

LOCATED IN THE NW 1/4 OF SECTION 31, TOWN 2 NORTH,
RANGE 16 EAST, WALWORTH COUNTY, WISCONSIN

W. LINE OF THE NW 1/4 BEARS N 01 22' 32" W
NAD 1927 ADJ.

SUMMIT MEADOWS SUBD.

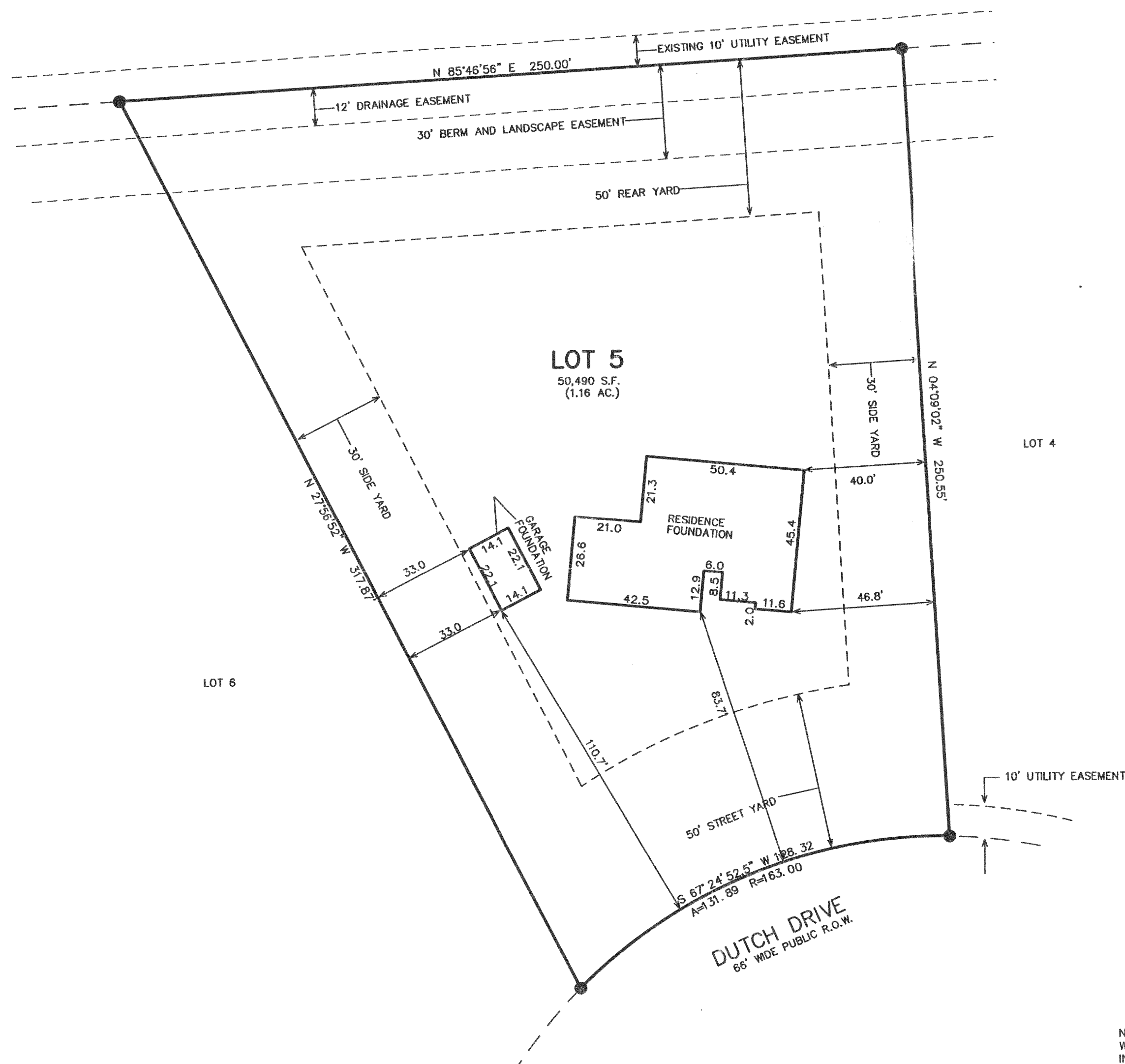

LEGEND

● = FOUND IRON REBAR STAKE

□ = FOUND CONCRETE COUNTY MONUMENT W/BRASS CAP

{xxx} = RECORDED AS

NOTE: COPIES OF THIS MAP TO WHICH THE FOLLOWING CERTIFICATE
WILL APPLY SHOW THE SURVEYOR'S ORIGINAL SEAL AND SIGNATURE
IN RED INK. COPIES BY ANY OTHER MEANS MAY HAVE ALTERATIONS
WHICH DO NOT REPRESENT THE SURVEYOR'S WORK PRODUCT.

I HEREBY CERTIFY THAT THE ABOVE DESCRIBED PROPERTY HAS BEEN SURVEYED UNDER MY DIRECTION AND THAT THE ABOVE MAP IS A TRUE REPRESENTATION THEREOF AND SHOWS THE SIZE AND LOCATION OF THE PROPERTY AND ITS EXTERIOR BOUNDARIES. THIS SURVEY IS MADE FOR THE USE OF THE PRESENT OWNERS OF THE PROPERTY, AND ALSO THOSE WHO PURCHASE, MORTGAGE, OR GUARANTEE THE TITLE THERETO WITHIN ONE YEAR FROM THE DATE HEREOF.

DATED: FEB. 18, 2002

PETER S. GORDON R.L.S. 2101

REVISED 06-28-2002
TO SHOW SIZE & LOCATION OF
FOUNDATIONS AS BUILT



DUTCH MEADOWS SUBDIVISION
PLAT OF SURVEY - LOT 5

— WORK ORDERED BY —
BOSS CONSTRUCTION MANAGEMENT
7976 DUTCH DRIVE
DELAN, WI. 53115

FARRIS, HANSEN & ASSOCIATES, INC.
ENGINEERING - ARCHITECTURE - SURVEYING
7 RIDGWAY COURT P.O. BOX 437
ELKHORN, WISCONSIN 53121
OFFICE: (262) 723-2098 FAX: (262) 723-5886

REVISIONS

PROJECT NO. 5139.05
DATE: 02/08/2002
SHEET NO. 1 OF 1

MAP SCALE IN FEET ORIGINAL 1" = 30'

RECEIVED
JUL 17 2002

Wm. A. Gordon

216-3209